



Email: SB@dhaxo.com

Contact: +919988801230

Sethibrothers

Website: myhome360.dhaxoproperty.com



Manimajra, Chandigarh, India

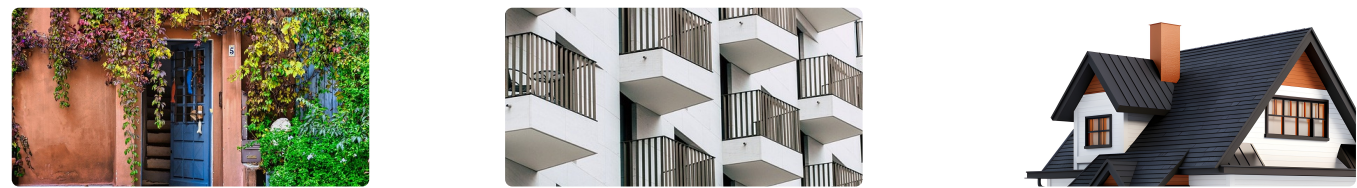

⚙ Farm Hosue 108

🏠 Residential 🏡 Farmhouse 🚧 Under Construction (For Sale)

\$1,805,722.45 (₹150000002)

🛏 2 Bedrooms	🚿 4 Bathrooms	🚶 1 Balcony
--------------	---------------	-------------

Farm Hosue 108 in Manimajra, Chandigarh, India

Super Area 400 Sq.ft.	Carpet Area 300 Sq.ft.	Width & Length 1100x1000
Property Status Under Construction	Furnishing Status Fully Furnished	Floor 0
Age of Property 0-1 years	Covered Parking 7	Open Parking 10

Farm Hosue 108 in Manimajra, Chandigarh, India

Max Ask Price / Budget \$1,805,722.45 (₹150000002)	Min Ask Price / Budget	Generated on 2026-02-04 02:36:37
--	-------------------------------	----------------------------------

Other Available Features:

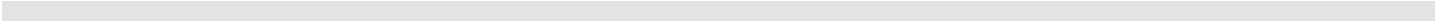

Zirakpur, Punjab, India

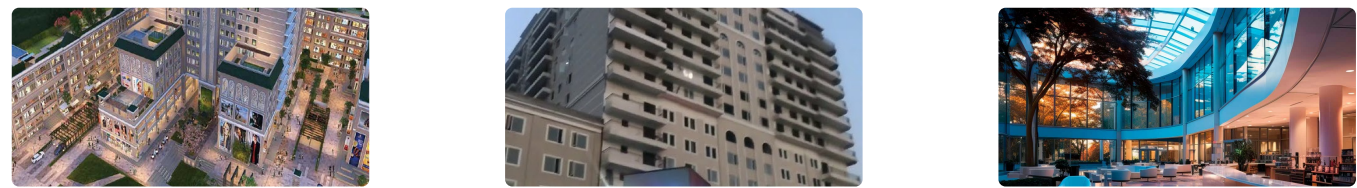

Chandigarh Citi Centre

Commercial Hospitality Under Construction

(For Sale)

\$180.56 (₹14999)

Rooms	8 Cabins	Washrooms	Generated on 2026-02-04 02:36:37
-------	----------	-----------	----------------------------------

Chandigarh Citi Centre in Zirakpur, Punjab, India

Super Area 252 Sq.m.	Carpet Area 200 Sq.ft.	Width & Length 200x500
Property Status Under Construction	Furnishing Status Fully Furnished	Floor 8
Age of Property 1-5 years	Covered Parking 7	Open Parking 6

Chandigarh Citi Centre in Zirakpur, Punjab, India

Max Ask Price / Budget \$180.56 (₹14999)	Min Ask Price / Budget
--	-------------------------------

Other Available Features:

<input checked="" type="checkbox"/> AC	<input checked="" type="checkbox"/> Fire Extinguisher
--	---

Shimla Airport, Shimla, Himachal Pradesh, India

Generated on 2026-02-04 02:36:37



House Number 9850

Residential Flat/Appartment Under Construction (For Rent)

\$650,060.07 (₹54000000)

3 Bedrooms	3 Bathrooms	5 Balcony
------------	-------------	-----------

House Number 9850 in Shimla Airport, Shimla, Himachal Pradesh, India

Super Area 260 Sq.ft.	Carpet Area 300 Sq.ft.	Width & Length 400x5000
Property Status Under Construction	Furnishing Status Fully Furnished	Floor 1
Age of Property 1-5 years	Covered Parking 2	Open Parking 1

House Number 9850 in Shimla Airport, Shimla, Himachal Pradesh, India

Max Ask Price / Budget \$650,060.07 (₹54000000)	Min Ask Price / Budget
---	-------------------------------

Other Available Features:

<input checked="" type="checkbox"/> Pooja Room
<input checked="" type="checkbox"/> Servant Room

Generated on 2026-02-04 02:36:37

Manimajra, Chandigarh, India

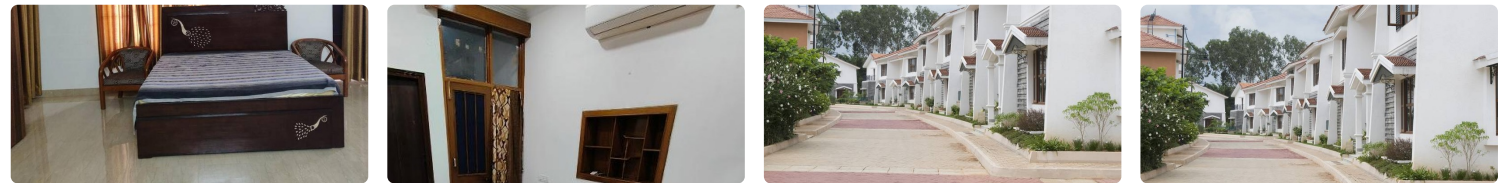

House Number 2508

Residential Flat/Appartment Under Construction (For Rent)

\$300.95 (₹25000)

9 Bedrooms	8 Bathrooms	9 Balcony
------------	-------------	-----------

House Number 2508 in Manimajra, Chandigarh, India

Super Area 400 Sq.ft.	Carpet Area 350 Sq.ft.	Width & Length 600x700
Property Status Under Construction	Furnishing Status Fully Furnished	Floor 1
Age of Property 10+ years	Covered Parking 1	Open Parking 0

House Number 2508 in Manimajra, Chandigarh, India

Max Ask Price / Budget \$300.95 (₹25000)	Min Ask Price / Budget
--	-------------------------------

Other Available Features:

<input checked="" type="checkbox"/> Drawing Room
--

Mohali Airport Chowk, Gmada Aerocity, Punjab



⚙️ Gmada City Mohali, House No 1050

🏠 Residential

🏢 Flat/Appartment

🚧 Under Construction

(For Rent)

\$792.11 (₹65800)

🛏️ 4 Bedrooms

🚿 3 Bathrooms

🏠 7 Balcony

Gmada City Mohali, House No 1050 in Mohali Airport Chowk, Gmada Aerocity, Punjab

Super Area

600 Sq.ft.

Carpet Area

450 Sq.ft.

Width & Length

900x800

Property Status

Under Construction

Furnishing Status

Fully Furnished

Floor

0

Age of Property

1-5 years

Covered Parking

3

Open Parking

1

Gmada City Mohali, House No 1050 in Mohali Airport Chowk, Gmada Aerocity, Punjab

Max Ask Price / Budget

\$792.11 (₹65800)

Min Ask Price / Budget

Other Available Features:

☒ Pooja Room

☒ Servant Room

☒ Drawing Room